

PROPOSED DWELLING HOUSE IN R.S. NO. 187/1 PT OF
 NO. 71 KONNUR VILLAGE, AT JANAKIRAM REDDY COLONY
 PURASAWALKAM PERAMBUR TALUK, MADRAS DISTRICT
 CORPORATION DIVISION NO. 32.

SCALE: 8 Feet to an inch (c.m. to a metre)

Planning Permit No. A/987/91
APPROVED
 SUBJECT TO THE CONDITIONS IN
 THIS OFFICE LETTER.
 No. A3/9497/91 Date 28-8-91
 20/8
 FOR MEMBERS SECRETARY
 MADRAS METROPOLITAN
 DEVELOPMENT AUTHORITY
 MADRAS - 600 006.

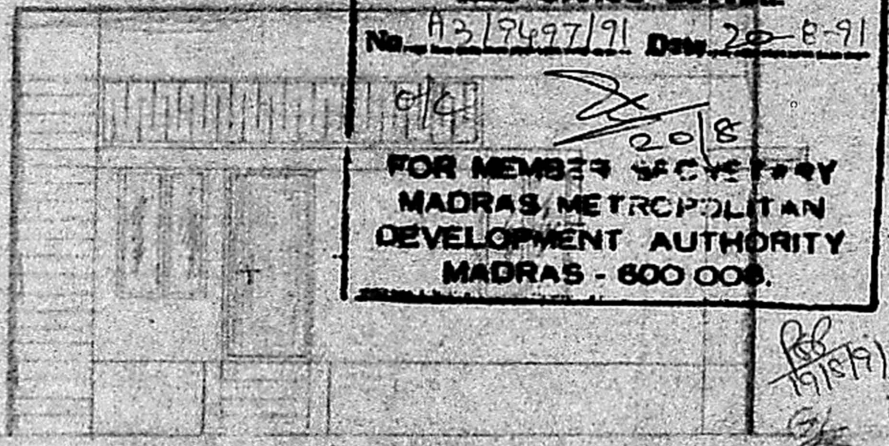

ELEVATION

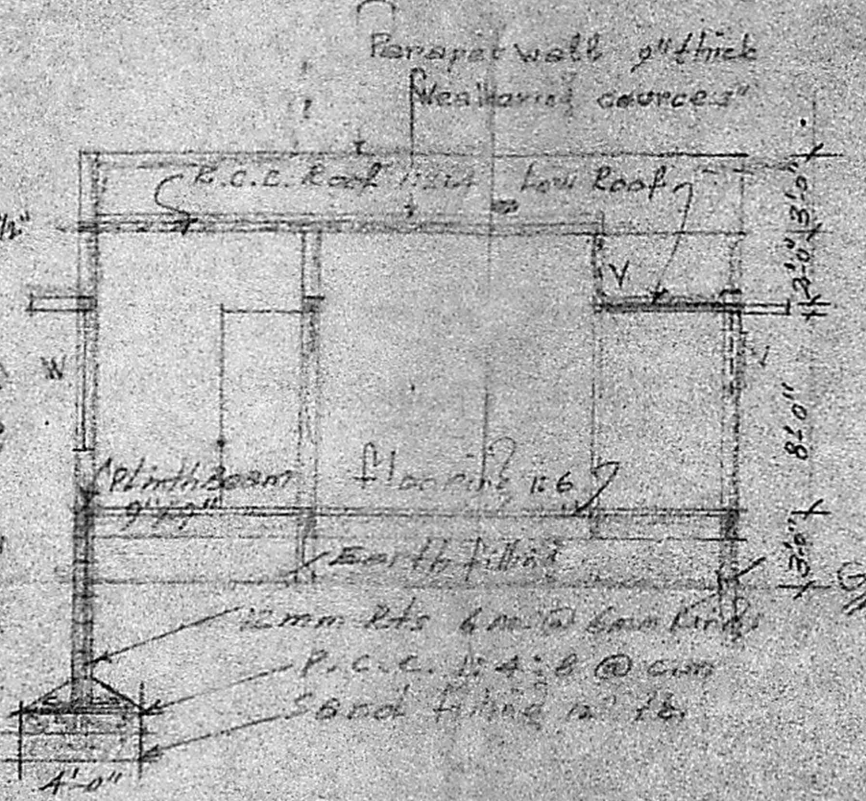

SECTION ON AB

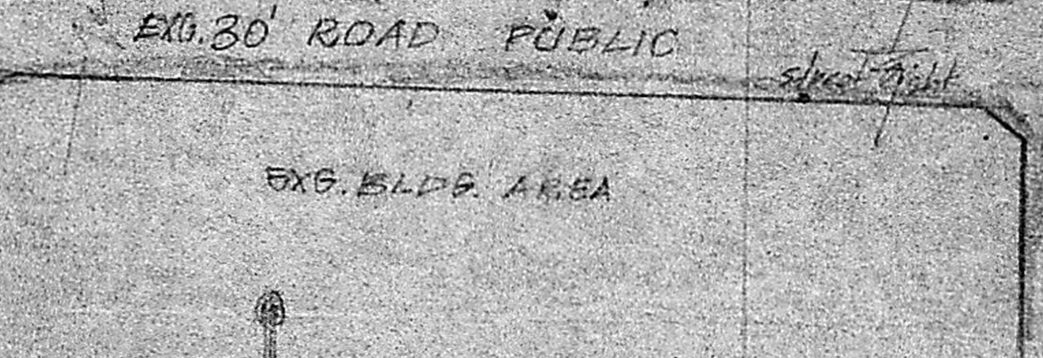
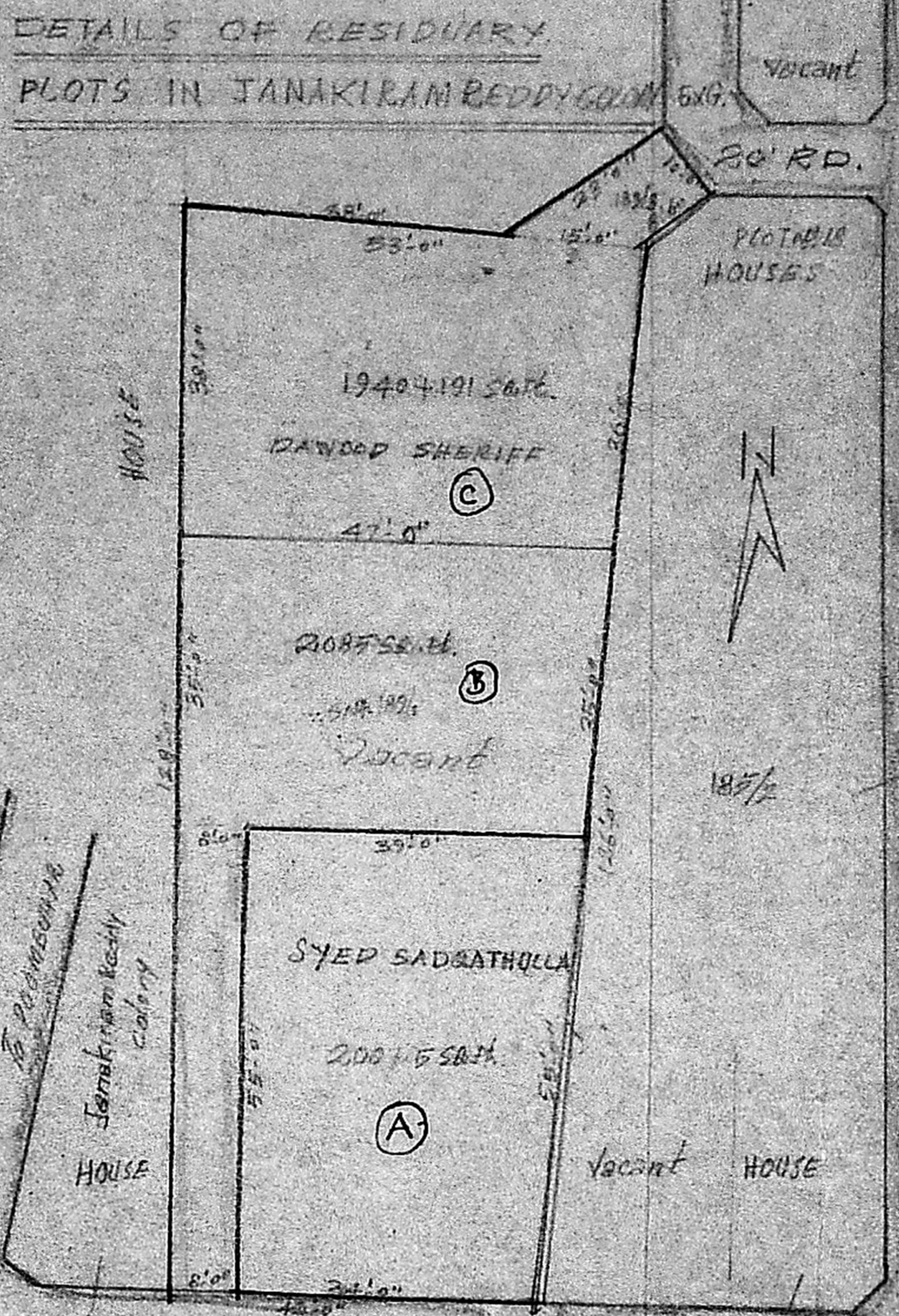

Section of Septic tank

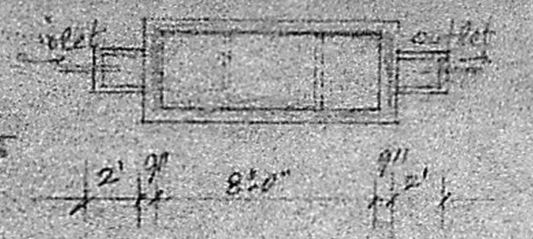

Plan of Septic tank



Plan & Section of well

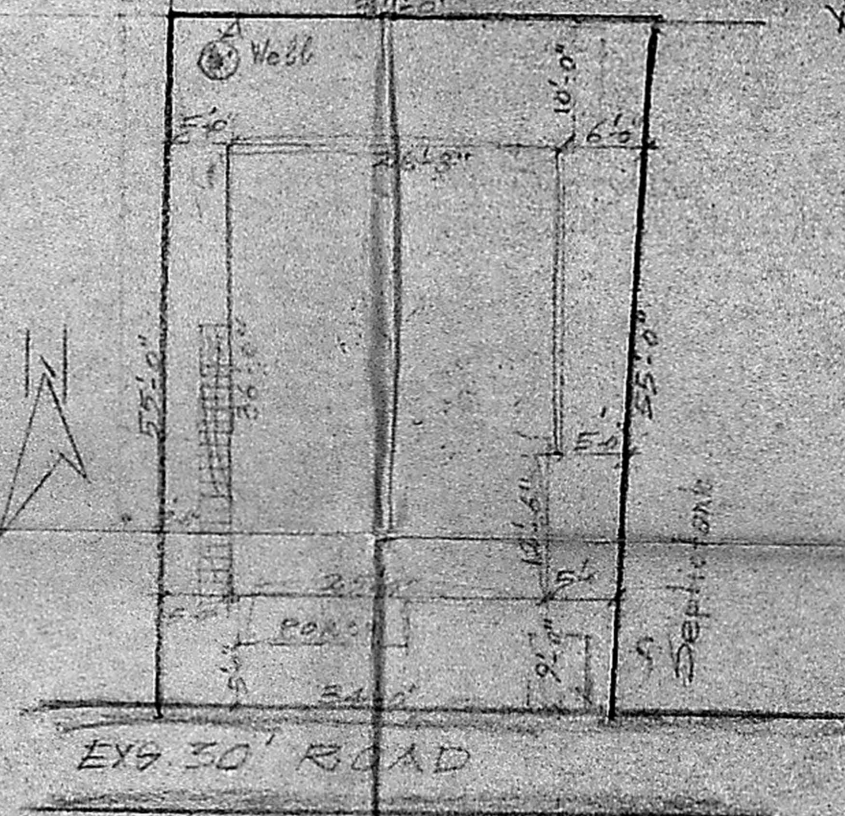

Site Plan 16 Feet to an inch

REFERENCE A3/9497/91

D	DOOR	3'-6" x 7'-0" (1.03 x 2.10)
D	DOOR	3'-0" x 7'-0" (0.91 x 2.10)
D ₂	DOOR	2'-5" x 6'-4" (0.76 x 1.92)
W	WINDOW	6'-0" x 5'-0" (1.82 x 1.52)
W ₁	WINDOW	3'-0" x 5'-0" (0.91 x 1.52)
W ₂	WINDOW	2'-6" x 3'-0" (0.76 x 0.91)
V	VENTILATOR	2'-0" x 6'-0" (0.61 x 1.82)
V	VENTILATOR	2'-0" x 2'-0" (0.61 x 0.61)

PLAN PREPARED AS PER MMDA
 D.C. RULES.
 BUILDING CON. AS PER M.D.S.S.

SITE AREA 2007.5 SQ. FEET
 PLINTH AREA 930 SQ. FEET
 COVERAGE 46%

PROPOSED WORK
 SITE BOUNDARY
 EXG. ROAD

owner: A. K. Banu

K. VENUGOPAL
 AEE (Bldg)
 CONSULTING CIVIL ENGINEER
 LICENSE SURVEYOR CLASS I
 CORPORATION OF MADRAS
 3, NEELAKANDAN STREET
 MUNGAMBAKKAM (LAKSHMI AREA)
 MADRAS-600 034



KEYMAP
 NOT TO SCALE